

WHITWATER
LAKE

ABELL SURVEYING & MAPPING

1140 SEQUOIA STREET • DELAVAN, WISCONSIN 53115
262-728-6737

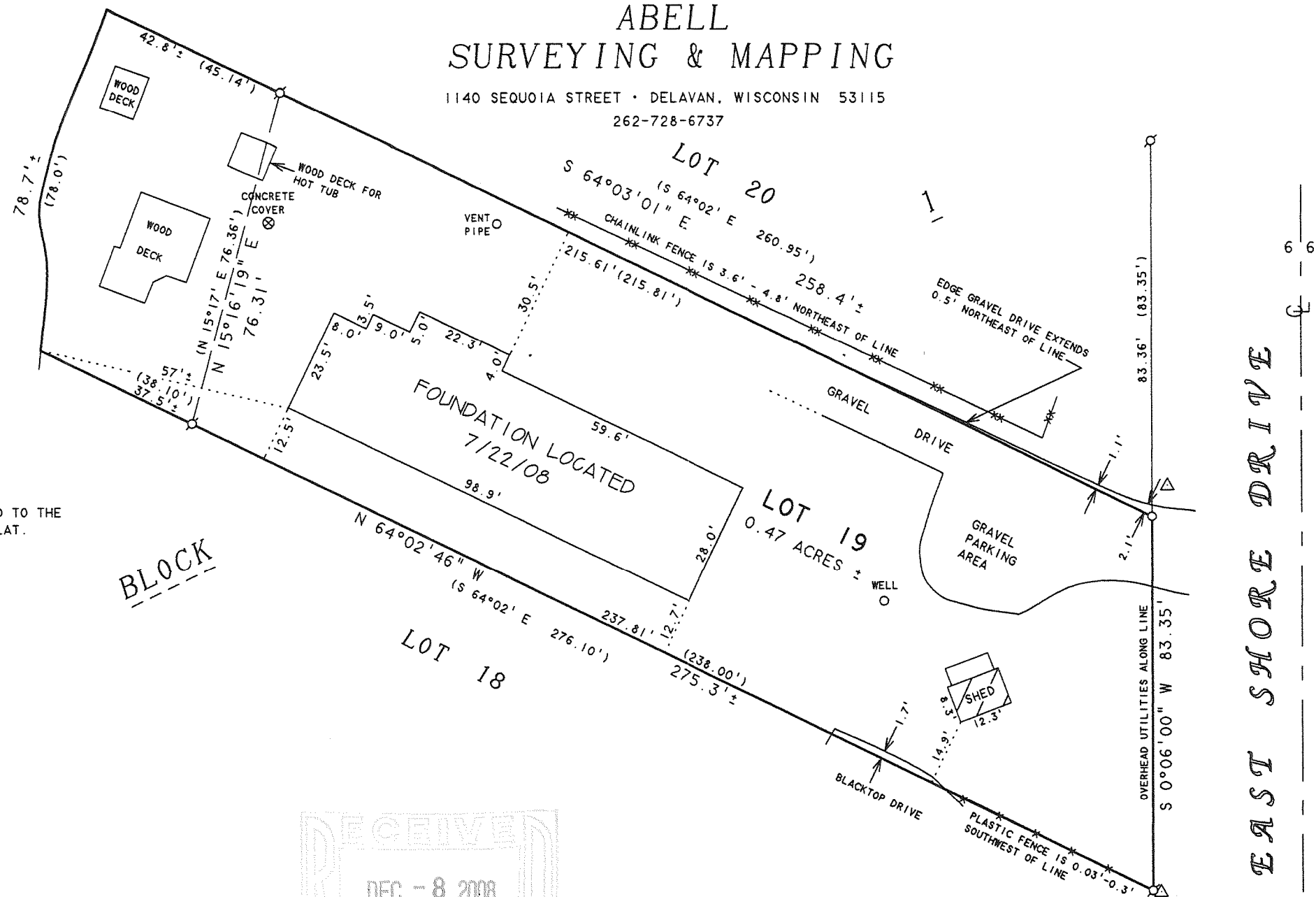

NOTE: BEARINGS ARE REFERENCED TO THE
RECORDED SUBDIVISION PLAT.

N



SCALE 1" = 30'

LEGEND

- - IRON PIPE FOUND
- - IRON PIPE SET
- WP - WOOD PORCH
- △ - UTILITY POLE
- - - PLASTIC FENCE
- - - CHAINLINK FENCE
- () - RECORDED AS

PLAT OF SURVEY OF

LOT 19, BLOCK 1, MINNIESKA SUBDIVISION, LOCATED
IN THE NORTHEAST 1/4 OF SECTION 35, T4N, R15E,
WALWORTH COUNTY, WISCONSIN.

REVISED: JULY 27, 2006 TO SHOW THE
NEW LOCATION OF THE PLASTIC FENCE.

ORDERED BY: MARY LARAMIE
CENTURY 21-WALTON REALTY
202 E. MAIN STREET
WHITEWATER, WI 53190

REVISED: MAY 7, 2008 TO THE LOCATION
OF THE PROPOSED HOUSE.

REVISED: MAY 13, 2008 TO SHOW NEW
PROPOSED HOUSE LOCATION.

REVISED: JULY 22, 2008 TO SHOW LOCATION
OF FOUNDATION AND NEW WELL.

ORDERED BY: TOM DUVAL
W7793 HACKETT ROAD
WHITEWATER, WI 53190

I HEREBY CERTIFY THAT I HAVE SURVEYED THE ABOVE DESCRIBED PROPERTY AND THAT THE
ABOVE MAP IS A TRUE REPRESENTATION THEREOF AND SHOWS THE SIZE AND LOCATION OF
THE PROPERTY, ITS EXTERIOR BOUNDARIES, THE LOCATION OF ALL VISIBLE STRUCTURES
AND DIMENSIONS OF ALL PRINCIPAL BUILDINGS THEREON, BOUNDARY FENCES, APPARENT
EASEMENTS, ROADWAYS AND VISIBLE ENCROACHMENTS, IF ANY, TO THE BEST OF MY
KNOWLEDGE AND BELIEF.

THIS SURVEY IS MADE FOR THE USE OF THE PRESENT OWNERS OF THE PROPERTY, AND ALSO
THOSE WHO PURCHASE, MORTGAGE, OR GUARANTEE THE TITLE THERETO WITHIN ONE (1) YEAR
FROM DATE HEREON.

David F. Abell

DAVID F. ABELL
WISCONSIN REGISTERED LAND SURVEYOR, S-1596

April 6, 2006

DATE: April 6, 2006 JOB NUMBER - 06018D
NOTE: THIS IS NOT A CERTIFIED COPY UNLESS SEALED.

DM-19

415-1178